

A B S O L U K

COLOR GUIDE

11



11.1



11.3



NATURAL TONES · TONOS NATURALES

NEUTRAL naturals
Naturales NEUTROS

ICE naturals
Naturales FRÍOS

WARM naturals
Naturales CÁLIDOS

Ashes
Ceniza







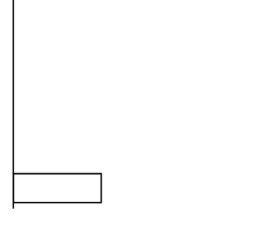
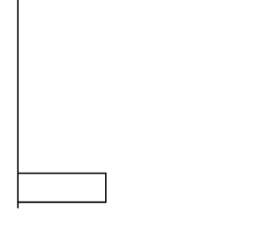
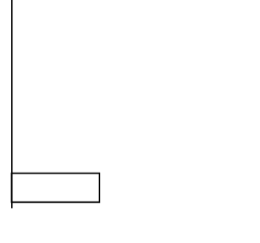
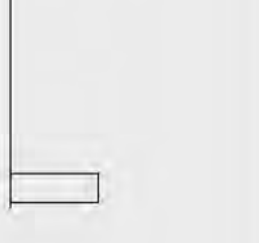
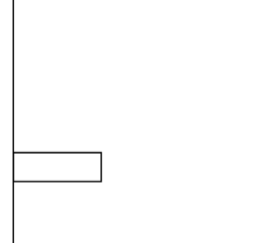
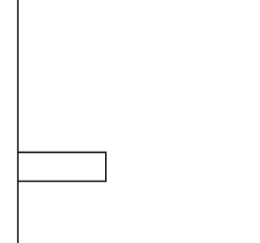
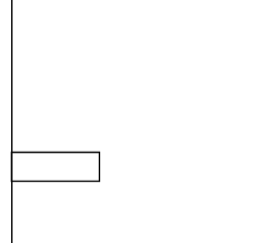
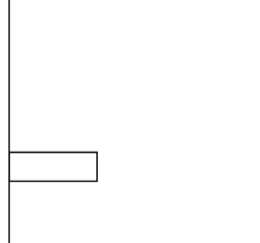
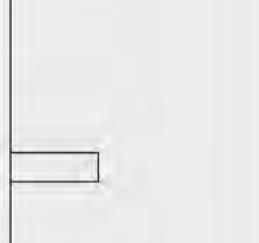
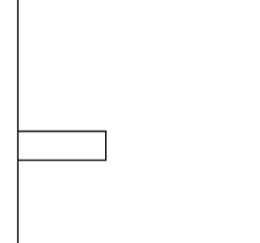
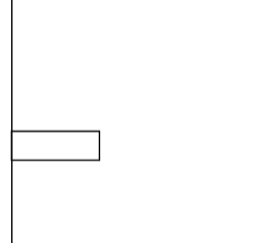
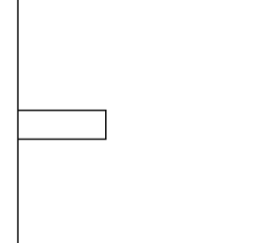
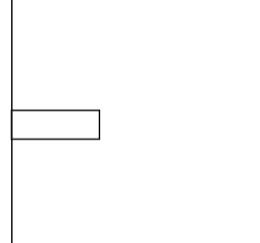
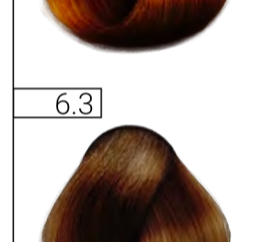
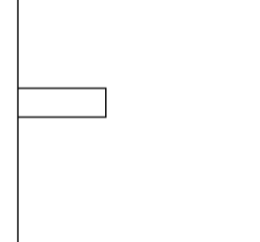
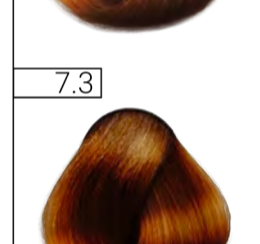
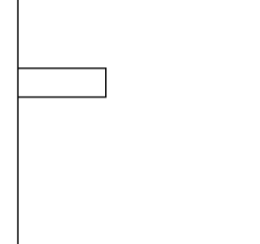
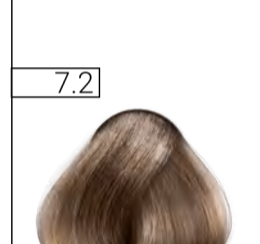
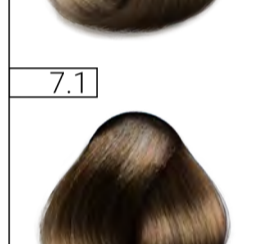
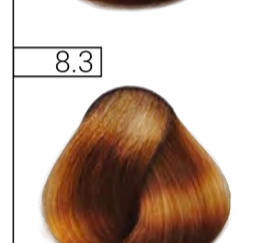
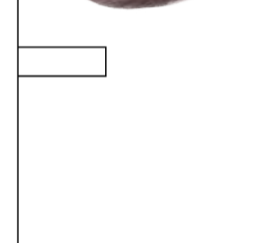
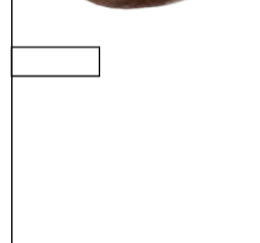
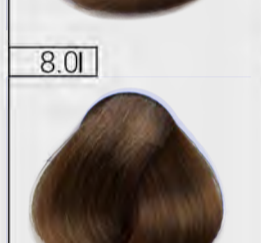
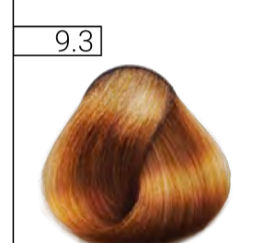
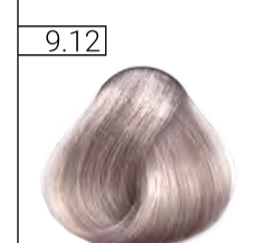
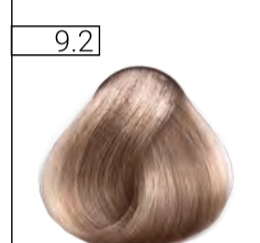
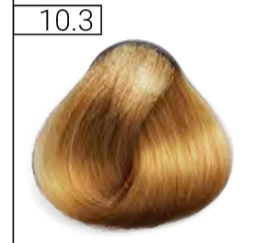
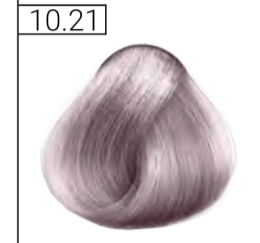





























Iridescent
Irisado

Ash iridescent
Irisados ceniza

Gold
Dorado





Iridescent gold Dorados irisados	Ash gold Dorado Ceniza	Copper gold Dorado cobrizo	Copper Cobrizo	Mahogany Caoba	Red Rojo	Copper red Rojo cobre
						
10.23 						
	9.31 	9.34 	9.44 		9.7 	9.74 
	8.31 	8.34 	8.4 	8.5 	8.7 	
	7.31 	7.34 	7.4 	7.5 	7.7 	7.74 
6.32 	6.31 	6.34 	6.4 	6.5 	6.7 	6.74 
		5.34 	5.4 	5.5 	5.7 	
			4.4 	4.5 	4.7 	

Absolut Hair Care's permanent hair color cream contains **KERATIN + PROPYLENE GLYCOL**. Together they intervene in the oxygenation of hair tissue, improving its hydration and structure. They are precursors of the molecules responsible for increasing the skin resistance against external aggressions achieving the PLEX EFFECT.

Super Lightening Tones / Tonos Super Aclarantes 1+2

11.72



11.6



Violin
Violín

Beige
Beige

Matt
Mate

Brown
Marrón

Ash brown
Marrón ceniza

Iridescent brown
Marrón irisado

Golden brown
Marrón dorado



10.6



9.72



9.6



8.6



8.8



7.71



7.6



7.8



7.81



7.82



7.84



Copper brown
Marrón cobrizo



6.71



6.6



6.9



6.8



6.81



6.82



5.84



5.9



5.8



5.81



Mahogany brown
Marrón caoba



4.71



4.8



4.81



7.85



3.71



5.85



La coloración permanente en crema Absolut Hair Care contiene **KERATIN + PROPYLENE GLYCOL**. Juntos intervienen en la oxigenación del tejido capilar mejorando su hidratación y su estructura. Son precursores de las moléculas encargadas de aumentar la resistencia de la piel frente a las agresiones externas, consiguiendo el EFECTO PLEX.

Correcting tones - MIX
Correctores - MIX

Metallic tones
Metalizados

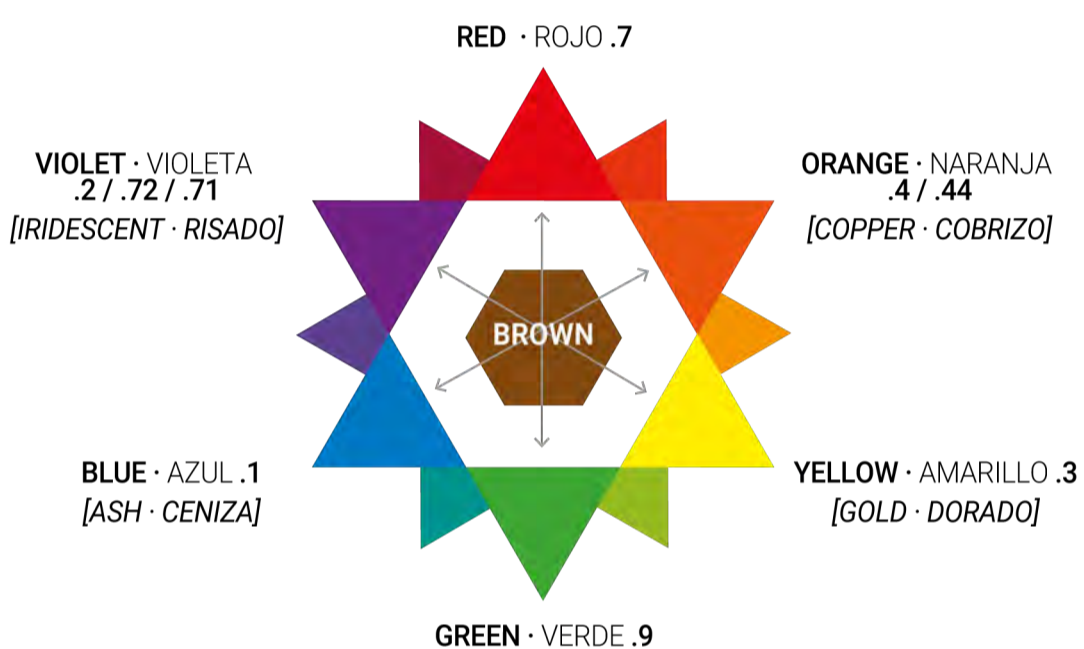
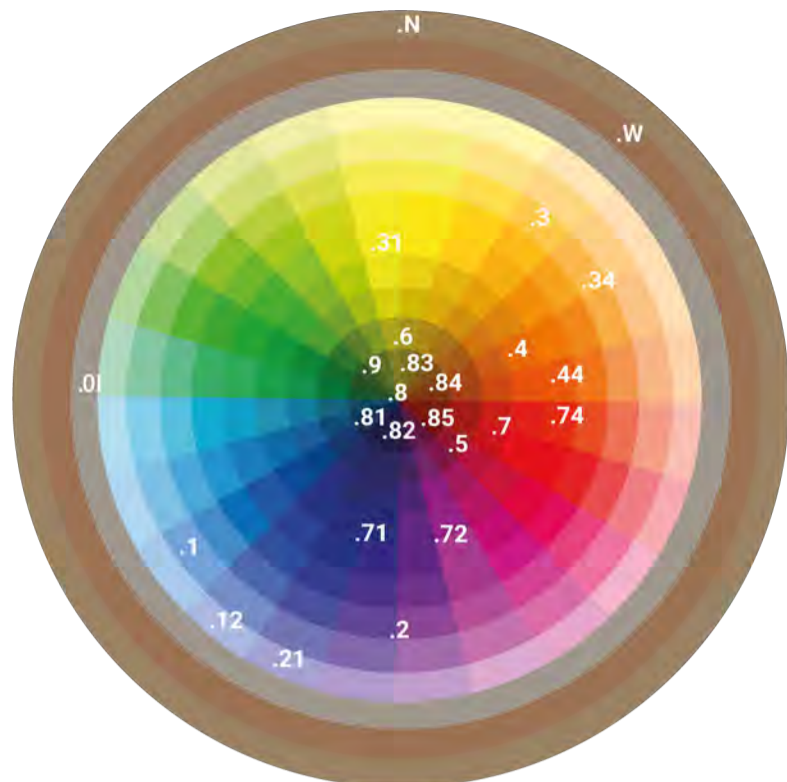
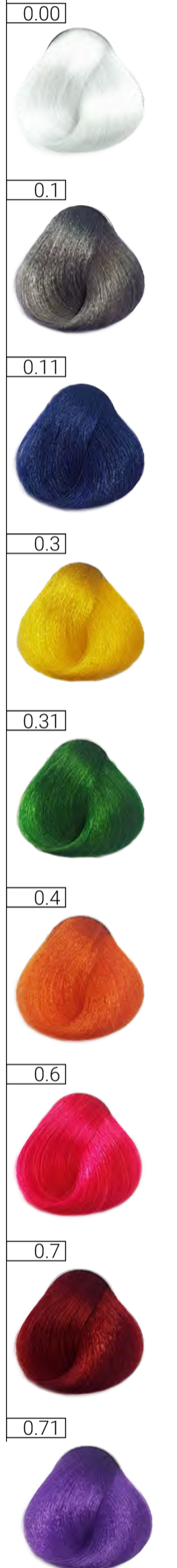

ESCALA DE REFLEJOS SHADES SCALE	
SHADE REFLEJO	COLOUR COLOR
.1 ASH Ceniza	BLUE Azul
.2 / .72 / .71 IRIDESCENT Irisado	VIOLET Violeta
.3 GOLD Dorado	YELLOW Amarillo
.4 COPPER Cobre - Cobrizo	ORANGE Naranja
.5 MAHOGANY Caoba	RED-ORANGE Rojo-Naranja
.7 RED Rojo	RED Rojo
.6 BEIGE Beige	ICE BROWN Marrón frío
.8 BROWN Marrón	BROWN Marrón
.9 MATT Mate	GREEN Verde

REFLEJOS DE NEUTRALIZACIÓN NEUTRALIZATION SHADES	
RED · ROJO (7)	GREEN · VERDE (.9)
ORANGE · NARANJA (4)	ASH · CENIZA (1)
YELLOW · AMARILLO (3)	IRIDESCENT · IRISADO (2 / .72 / .71)

TONE LEVELS ALTURAS DE TONO	UNDERTONES FONDOS DE DECOLORACIÓN	CORRECTIVE TONES CORRECTORES
10 EXTRA LIGHT BLONDE RUBIO EXTRA CLARO	LIGHT YELLOW AMARILLO CLARO	LIGHT VIOLET VIOLETA CLARO
9 VERY LIGHT BLONDE RUBIO MUY CLARO	LIGHT YELLOW AMARILLO CLARO	VIOLET VIOLETA
8 LIGHT BLONDE RUBIO CLARO	YELLOW AMARILLO	BLUE-VIOLET AZUL-VIOLETA
7 BLONDE RUBIO MEDIO	ORANGE-YELLOW NARANJA-AMARILLO	BLUE AZUL
6 DARK BLONDE RUBIO OSCURO	ORANGE NARANJA	BLUE-GREEN AZUL-VERDE
5 LIGHT CHESTNUT CASTAÑO CLARO	RED-ORANGE ROJO-NARANJA	GREEN-BLUE VERDE-AZUL
4 CHESTNUT CASTAÑO MEDIO	RED ROJO	GREEN VERDE
3 DARK CHESTNUT CASTAÑO OSCURO	RED ROJO	
2 BROWN MORENO	RED ROJO	
1 BLACK NEGRO	RED ROJO	

USOS TÉCNICOS PARA TODO TIPO DE COMBINACIONES DE COLOR. GUÍA ORIENTATIVA.

SERVICIO	RATIO	OXIDANTE	MEZCLA	TIEMPO
Cobertura tradicional de canas <50% Tonos naturales (NEUTRO, FRÍO o CÁLIDO)	1:1,5	6% 9%	50gr Natural elegido (NEUTRO, FRÍO o CÁLIDO) + 75gr Oxi 20vol o 30vol	30-40 minutos
Cobertura canas resistentes >70% extra profunda Tonos naturales (NEUTRO, FRÍO o CÁLIDO)	1:1	6% 9%	65gr Natural elegido (NEUTRO, FRÍO o CÁLIDO) + 65gr Oxi 20vol o 30vol	30-40 minutos
Cobertura canas tonos cálidos (Rojos, cobres, intensos)	1:1,5	6% 9%	1/2 Natural CÁLIDO 25gr + 1/2 Reflejo deseado 25gr + 75gr Oxi 20vol o 30vol	30-40 minutos
Cobertura canas tonos FRÍOS	1:1,5	6% 9%	1/2 Natural FRÍO (-1 tono) 25gr + 1/2 Reflejo deseado 25gr + 75gr Oxi 20vol o 30vol	30-40 minutos
Cobertura canas (<50%) con reflejos	1:1,5	6% 9%	1/3 Natural elegido (NEUTRO, FRÍO o CÁLIDO) 16,6gr + 2/3 Reflejo deseado 33,2gr + 75gr Oxi 20vol o 30vol	30-40 minutos
Maquillaje Canas	1:2	3%	50gr Color + 100gr Oxi 10vol	20-35 minutos
Correctores / Pasteles / Fantasía / Metálicos / Creativos (base decolorada)	1:1 / 1:2	1.8%	65gr Color + 65gr Oxi 6vol 50gr Color + 100gr Oxi 6vol	30 minutos
Refrescar Color (medios y puntas)	1:1,5	1.8%	50gr Color + 75gr Oxi 6vol	5-30 minutos
Tonalización	1:2	1.8%	50gr Color + 100gr Oxi 6vol	5-20 minutos
Aclaración 1/2 - 1 alturas Oscurecer	1:1,5	3%	50gr Color + 75gr Oxi 10vol	20 minutos
Aclaración hasta 2 alturas	1:1,5	6%	50gr Color + 75gr Oxi 20vol	30 minutos
Aclaración hasta 3 alturas	1:1,5	9%	50gr Color + 75gr Oxi 30vol	30 minutos
Aclaración hasta 4 alturas (Cabello Natural 4)	1:2	12%	50gr Color + 100gr Oxi 40vol	45-55 minutos

ABSOLUK COLOR CREAM. COLORACION PERMANENTE DE OXIDACIÓN.

Es una coloración versátil. Modulable a la necesidad de cada cliente y a la creatividad del colorista.

SISTEMA NUMÉRICO.

EJEMPLO: 7.74

7. ALTURA DE TONO (RUBIO)

.7 REFLEJO PRINCIPAL (ROJIZO)

4 REFLEJO SECUNDARIO (COBRIZO)

3 TONOS NATURALES con distinto reflejo. Cobertura 100% de cana.

N.N: CABELLOS NATURALES CON CUALQUIER % DE CANAS.

RESULTADOS NEUTROS.

N.W: CABELLOS NATURALES CON CUALQUIER % DE CANAS.

RESULTADOS CÁLIDOS.

N.OI: CABELLOS NATURALES CON CUALQUIER % DE CANAS.

RESULTADOS FRÍOS.

0.00

Sin pigmento.

Añadido al color, aclara el resultado final.

Efectos pastel.

No cubre cana.

Guíese por la ESTRELLA DE COLOR OSWALD (en el interior de la carta de color) para obtener los mejores resultados.

Download all this information in your language.

Descarga toda esta información en tu idioma.

Téléchargez toutes ces informations selon votre langue.

Загрузите всю эту информацию на вашем языке.

قم بتنزيل كل هذه المعلومات بلغتك



ABSOLUK

HAIR CARE

119
COLORS













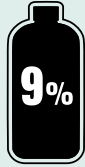









100%
PURE
AMERICAN
PIGMENT

















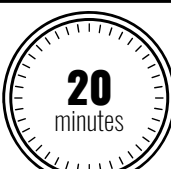

Colorist NOTEBOOK

TECHNICAL APPLICATIONS FOR ALL TYPES OF COLOR COMBINATIONS

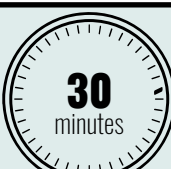
ORIENTATIVE GUIDANCE

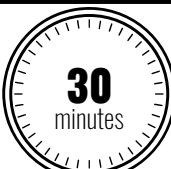
SERVICE	MIXING RATIO	MIXTURE	EXPOSURE TIME
<p>Traditional grey hair coverage <50% Natural shades (NEUTRAL, ICE OR WARM)</p>	 <p>1:1,5</p>  	<p>50gr selected natural (NEUTRAL, ICE OR WARM) + 75gr Oxi 20vol o 30vol</p>	 <p>30-40 minutes</p>
<p>Coverage of resistant grey hair >70% extra deep Natural shades (NEUTRAL, ICE OR WARM)</p>	 <p>1:1</p>  	<p>65gr Selected natural (NEUTRAL, ICE OR WARM) + 65gr Oxi 20vol o 30vol</p>	 <p>30-40 minutes</p>
<p>Coverage of Grey hair in warm tones (Reds, coppers, intense)</p>	 <p>1:1,5</p>  	<p>1/2 Natural WARM 25gr + 1/2 desired Shade 25gr + 75gr Oxi 20vol o 30vol</p>	 <p>30-40 minutes</p>
<p>Coverage of Grey hair in ICE tones</p>	 <p>1:1,5</p>  	<p>1/2 Natural ICE (-1 shade) 25gr + 1/2 desired shade 25gr + 75gr Oxi 20vol o 30vol</p>	 <p>30-40 minutes</p>
<p>Grey hair coverage (<50%) with desired shade</p>	 <p>1:1,5</p>  	<p>1/3 selected natural (NEUTRAL, ICE OR WARM)16,6gr + 2/3 desired shade 33,2gr + 75gr Oxi 20vol o 30vol</p>	 <p>30-40 minutes</p>
<p>Grey Hair Makeup</p>	 <p>1:2</p> 	<p>50gr Color + 100gr Oxi 10vol</p>	 <p>20-35 minutes</p>

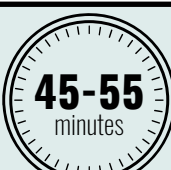
SERVICE	MIXING RATIO	MIXTURE	EXPOSURE TIME
Corrective / Pastels / Fantasy / Metallic / Creative (bleached base)	 1:1 / 1:2  1.8%	65gr Color + 65gr Oxi 6vol 50gr Color + 100gr Oxi 6vol	 30 minutes
Refresh Color (mid and ends)	 1:1,5  1.8%	50gr Color + 75gr Oxi 6vol	 5-30 minutes
Tonalization	 1:2  1.8%	50gr Color + 100gr Oxi 6vol	 5-20 minutes
Lightening 1/2 - 1 height Darken	 1:1,5  3%	50gr Color + 75gr Oxi 10vol	 20 minutes
Lightening up to 2 heights	 1:1,5  6%	50gr Color + 75gr Oxi 20vol	 30 minutes
Lightening up to 3 heights	 1:1,5  9%	50gr Color + 75gr Oxi 30vol	 30 minutes
Lightening up to 4 heights (Natural Hair 4)	 1:2  12%	50gr Color + 100gr Oxi 40vol	 45-55 minutes